

CONTRACTORS SHALL VERIFY DIMENSIONS BEFORE ANY JOB COMMENCES. ALL SHOP DRAWINGS SHALL BE SUBMITTED TO THE SUPERINTENDENT AND MANUFACTURERS SHALL NOT COMMENCE PRIOR TO THE RETURN OF DIMENSIONS. SHOP DRAWINGS ISSUED BY THE CONSULTANT SHALL TAKE PRECEDENCE OVER SCALED. THIS DRAWING SHALL BE READ IN CONJUNCTION WITH ALL RELEVANT CONTRACT SPECIFICATIONS AND DRAWINGS COPYRIGHT OF THIS DRAWING IS VESTED IN HANDLE

General Notes

REFER ARCHITECTURAL DRAWINGS:

- FACADE SETOUT AR1502-AR1507
- PRECAST SETOUT AR1512-AR1517
- SCREEN SETOUT AR1502-AR1557
- SCREEN DETAILS AR6550-AR6554

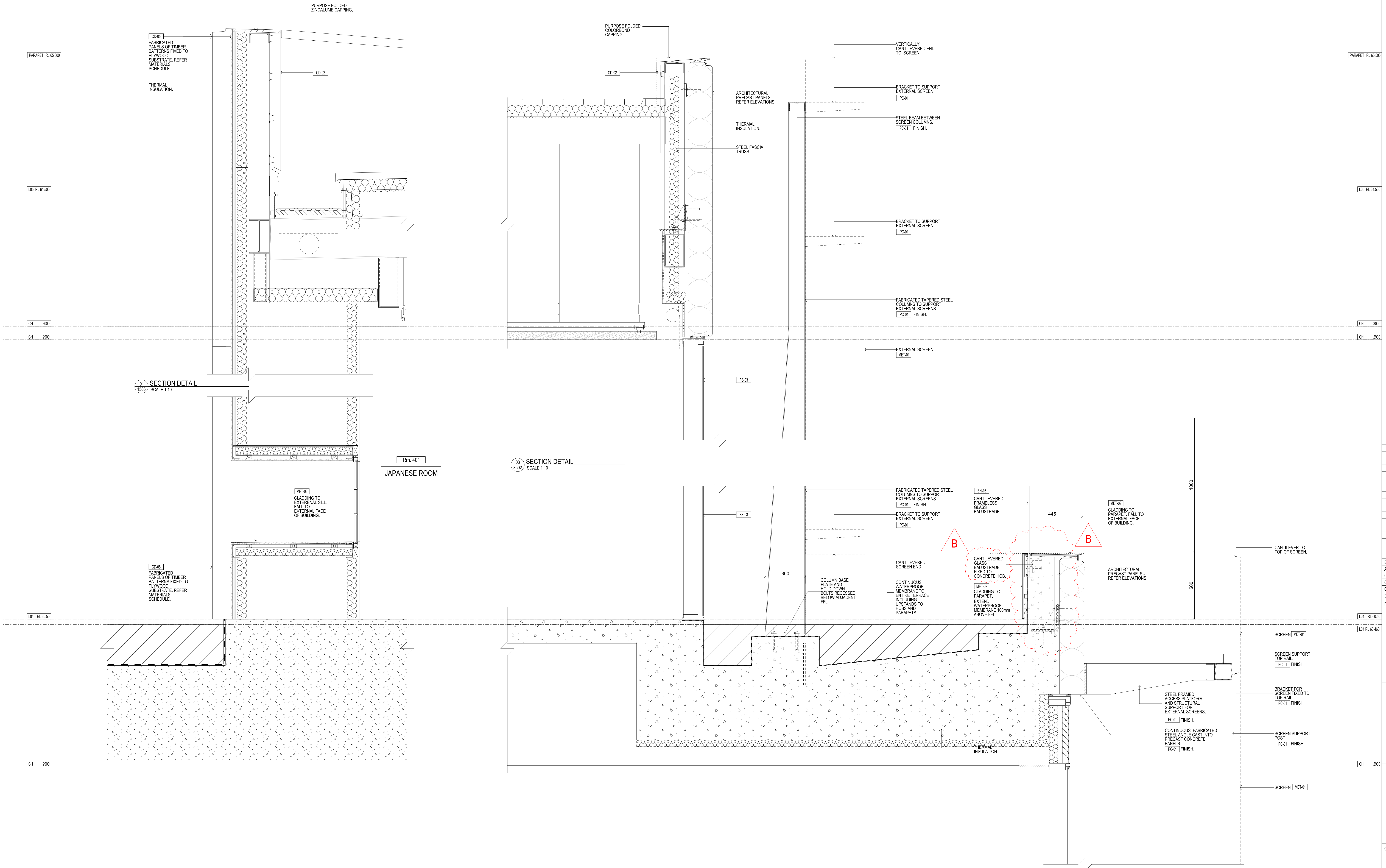

Rev	Issue	Revision Description	And	Date
B	SG	UPDATES AS CLOUED	-	10.10.13
A	SG	CONSTRUCTION ISSUE	-	21.08.13
04	SG	TENDER ISSUE	-	16.04.13
03	SG	VALUE MANAGEMENT ISSUE	-	28.03.13
02	SG	PRECAST REVIEW	-	21.03.13
01	SG	100% CD - TENDER ISSUE	-	07.09.12



NADAAA

NADAAA
1520 Washington Street No.2
Boston Massachusetts 02118 USA

Telephone +1 617 442 8232
Facsimile +1 688 442 1417
Email nad@nadaaa.com

John Wardle Architects

25 Rokeby Street, Collingwood, Victoria 3066 Australia
Tel: +61 3 8662 0400 www.johnwardlearchitects.com
© 2012 John Wardle Architects ABN 83 006 814 268

Client University of Melbourne Parkville Campus

Project Faculty of Architecture Building and Planning

Title SECTION DETAILS SHEET 23

Project No.	0913	Scale	1:10 @ A0 1:20 @ A2
Drawing No.	AR6122	Revision	B

Date: Dec 2011 Dwn - Co-Ord - Chk -

FILENAME - \$FILES

FOR CONSTRUCTION